

malletSTATION soloist  
Duration - 11:45

# electric cathedral

Mat Campbell

## I. (a great flame follows a little) Spark

start track ca. 32"

**3** Driving  $\text{♩} = 120$  **11**

**Drum-Set**  
green lower octave button (play lowest octave on malletSTATION)  
w/ 4 mallets

(Marimba, 8th notes) (Glock and Vibes) HH closed kick 1 kick 2 HH foot HH open snare

*p* *f*

**19** *mf*

**22**

**25** to sticks

**29** w/ sticks (hi-hat sounds)

**33** ride

**37**

**41** **43 (1:52)** **2**

to Glockenspiel to 2 mallets

Glockenspiel (w/ stereo delay) w/ 2 mallets  
green upper octave button

46

*ppp* cresc. poco a poco

51

*mf*

56

61

66

red upper octave button

71

*f*

77

83

to Grand Piano w/ delay  
to 4 mallets

malletSTATION soloist

87 (3:20)

no octave lights on

3

90

Grand Piano w/ delay

97

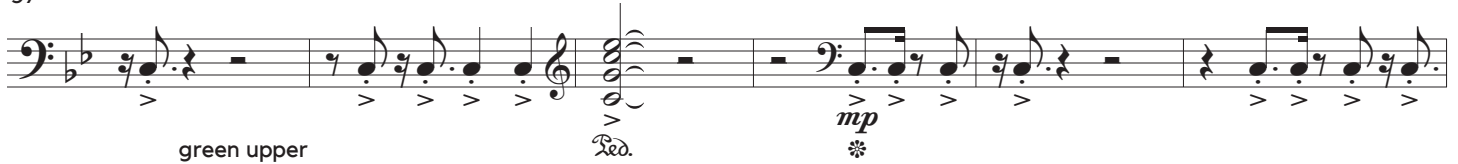

green upper octave button

103

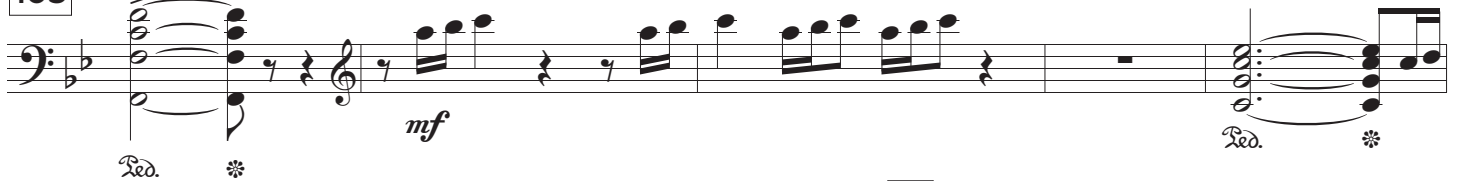

108

111

113

117

119

121

125

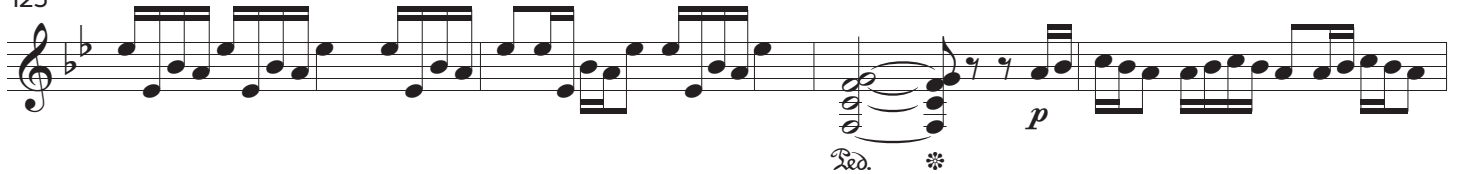

malletSTATION soloist

129

133

137

140

142

V.S.