

Solo Vibraphone

# 60 SECOND VIBES

In 4 Movements

*Bruce W. Tippette*  
ASCAP

## I

Exactly ♩ = 60

(motor on,  
medium) *p*

5

*mp*

## II

Exactly ♩ = 88

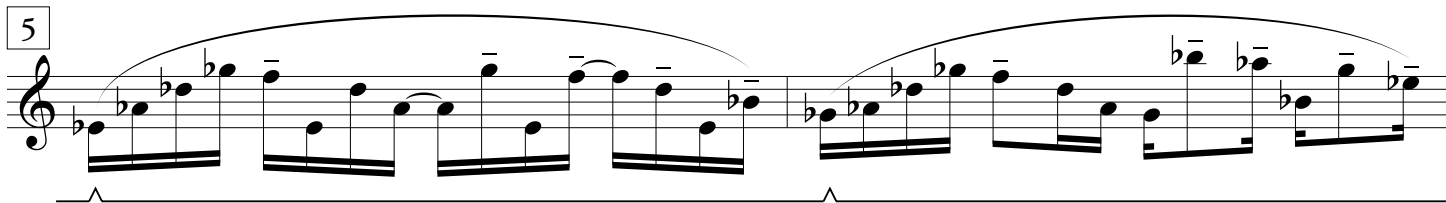
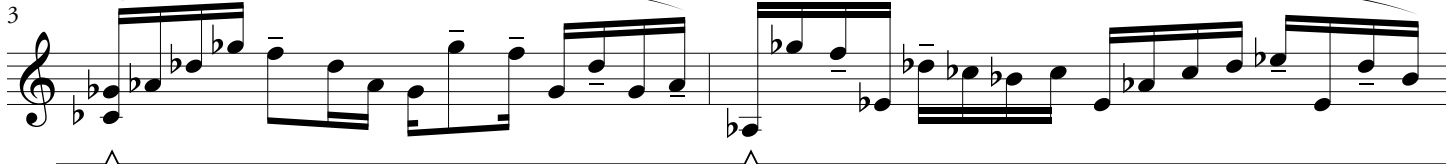
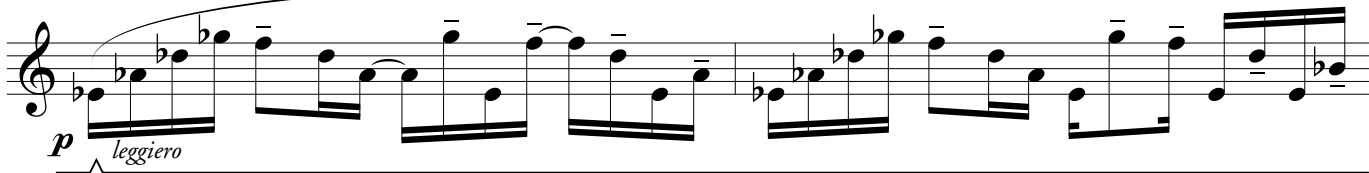

# III

Exactly ♩ = 52

*mp espressivo*

3

## IV

Exactly ♩ = 72

